

BOONE LOOP ROAD

WILCREST DRIVE

BOONE LOOP ROAD

PROJECT INFORMATION:

LAND AREA: 65,743 SF (1.509 AC)

4 STORIES WOOD FRAMING BUILDING

48 ONE-BEDROOM UNITS

50 STUDIO UNITS

TOTAL: 98 UNITS

PARKING REQUIREMENT:

98 UNITS/3 = 33 CARS

39 CARS PROVIDED

315'-7"

FIRE LANE



PARKING: 38 CARS

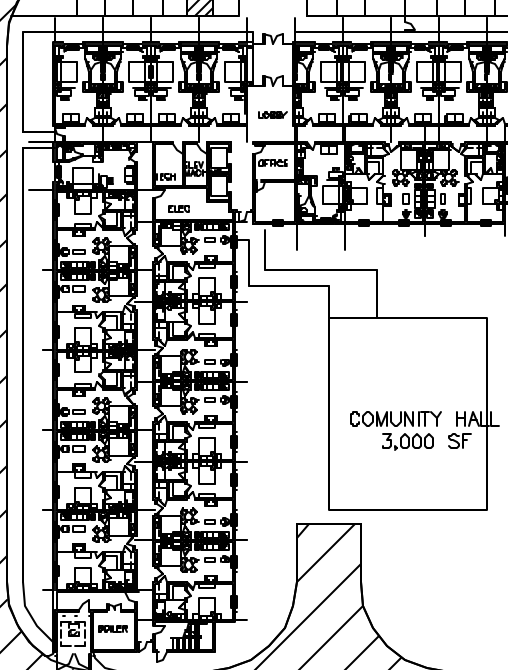

COMUNITY HALL
3,000 SF

207'

CAPS Consolidated Architecture
and Planning Service

5855 Sovereign, Suite B Houston, Texas 77036
(TEL) 713 783-9888 (FAX) 713 977-1311

SITE PLAN



GRAPHIC SCALE